organigramme des services

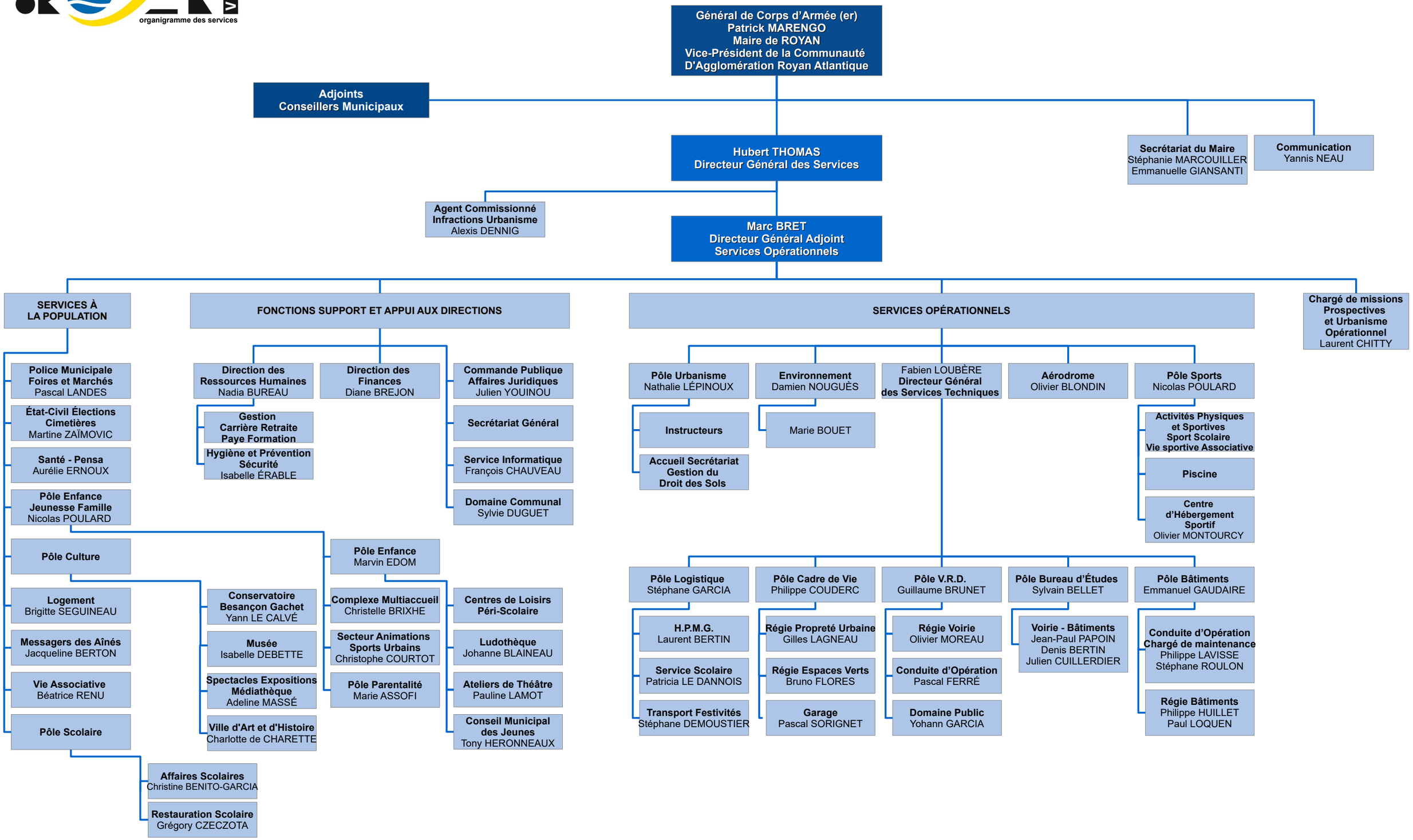

Version du 15/10/2025